Notes from Bena and Allison

HOME PAGE

- This seems a little lost on the page. Perhaps background color to make it stand out more:

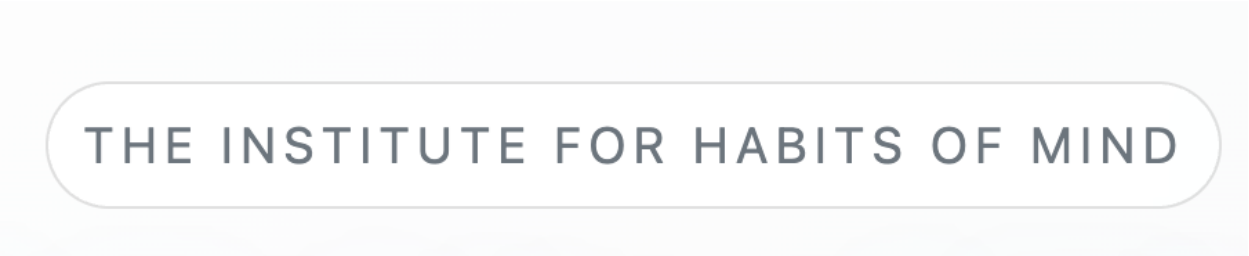

-
- Can you revise text to JK-12; Across schools

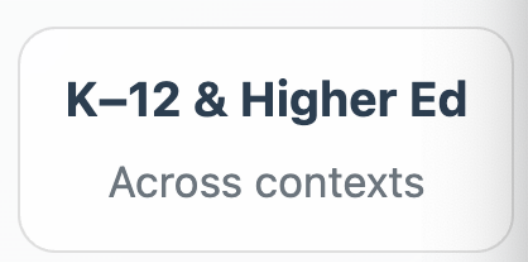

-
- The following text is getting a little lost… can you again make it stand out?

-
- Virtual collaboration image should be of a virtual context. We sent via email a possible replacement.

- 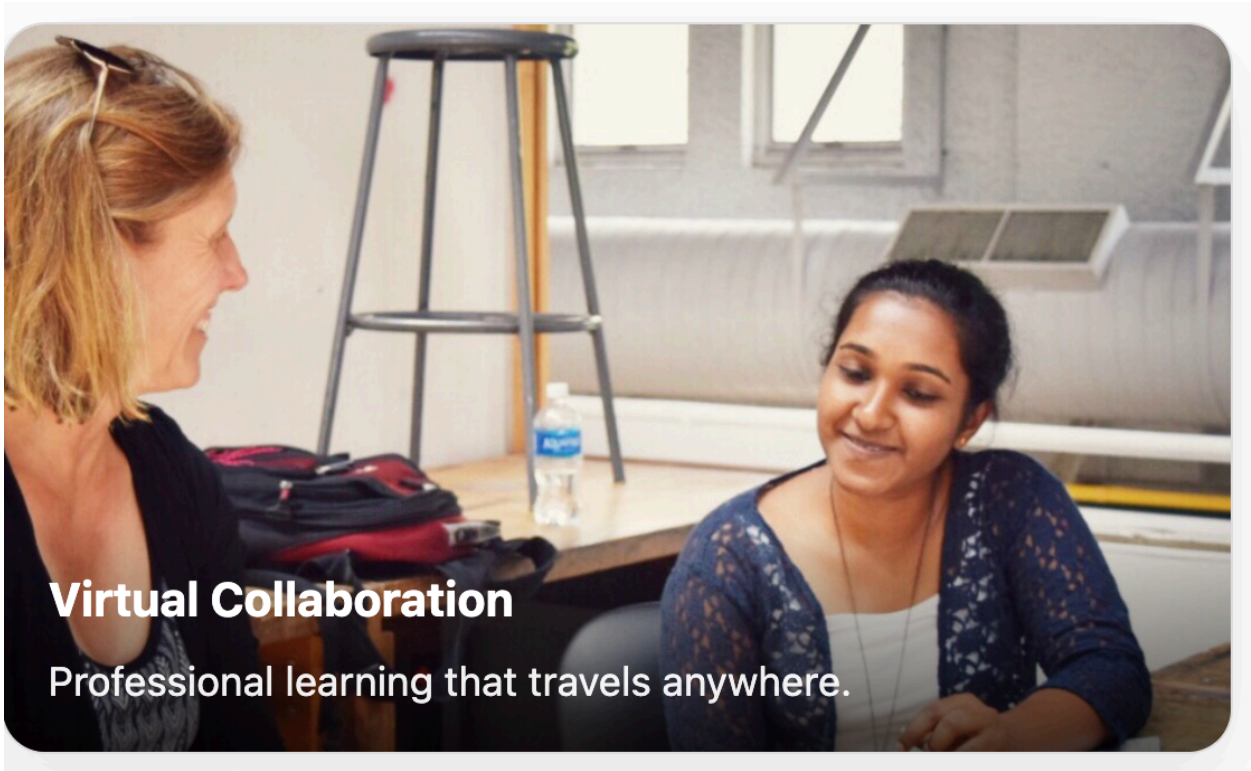

- Classroom integration image should change as well to feature Habits of Mind more prominently. Sent you a video or image for replacement.
- 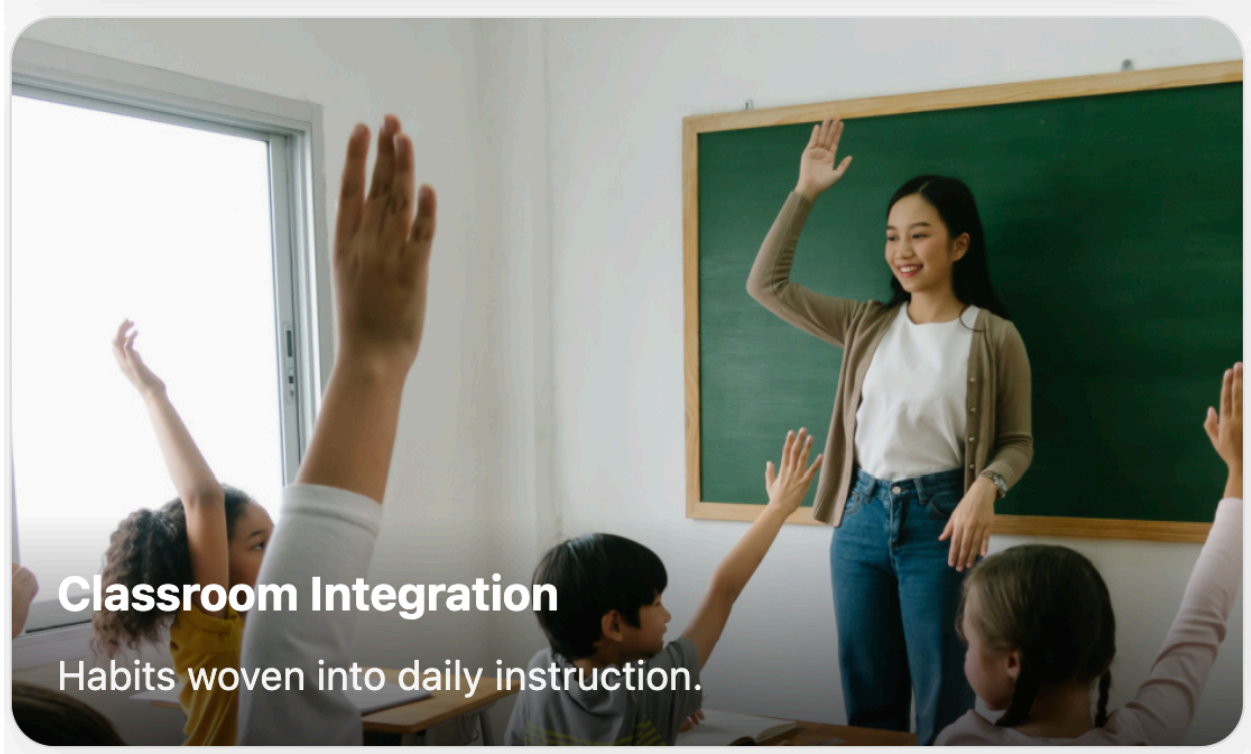

- Revise to human-centered rather than humane:
- A clear, humane framework—paired with modern tools—to cultivate thoughtful, independent learners.
- Replace with schools rather than districts:
- See how districts partner with us →

HABITS OF MIND

- Revise to say Art Costa (rather than Arthur L.)
- Explore all 16 Habits of Mind™ developed by Arthur L. Costa and Bena Kallick
- We still wish that the icons could be visible on the buttons of each habit.

RESOURCES

- Please remove the date from the research resources:

Academic Research 2024 | Literature Review 2024 | Case Study 2024

EVENTS

- Header background color scheme is not in our brand colors - please update. Dots are fine.
- Events & Webinars
  Join us for informative and engaging events focused on developing effective Habits of Mind
- Upcoming events are not accurate. Tucker - Nikki has the updated information. Nikki can you put here for easy access?
-

CERTIFICATION

- Header background color scheme is not in our brand colors - please update.
- Icons should be consistent - please remove the star and add the cap

-

-

- This needs to be updated completely.
    - Start with two buttons - one for Individual Practitioner Certification and one for School Certification
    - Mirror what the current website says as far as details and testimonials
        - IPP: https://www.habitsofmindinstitute.org/individual-practitioner-certification/
        -
        - School: https://www.habitsofmindinstitute.org/how-to-become-a-habits-of-mind-certified-school/
        -

CONSULTING

- Remove this because can't be quantified:
-

- Request a consultant button still stays with in the IHOM ecosystem correct? (Rather than a direct email to the person)
- The following needs to be updated with accurate text:

- 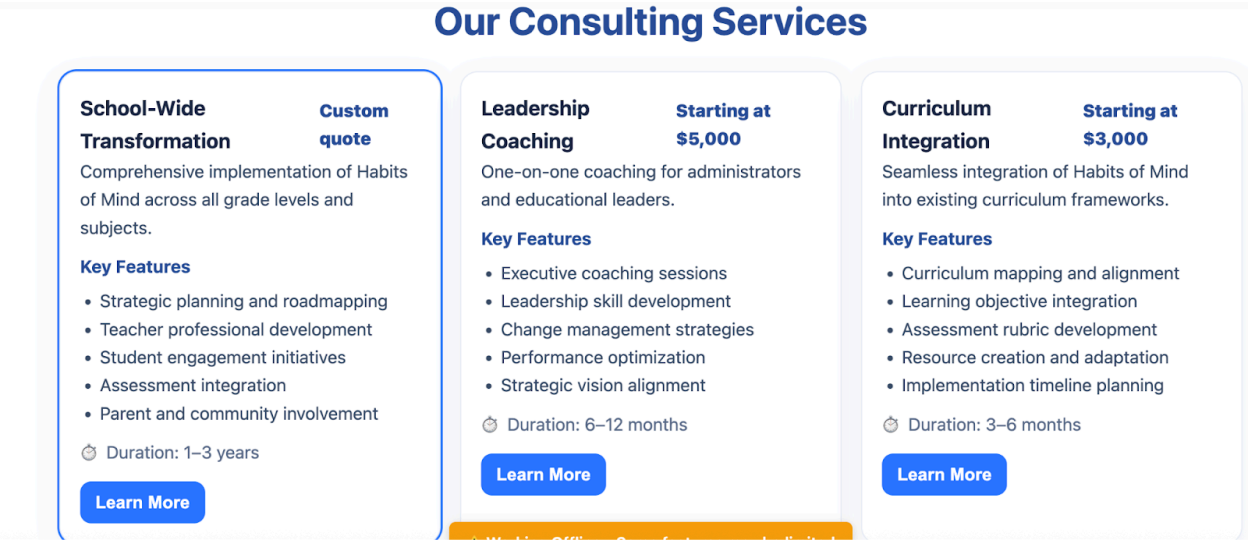

- Nikki - Bena can work with you quickly to update this information so that Tucker can put on.
- Tucker please reorder my name - it should be Art, Bena, Allison and then everyone else by last name alphabetical order

PREMIUM TOOLS

- **Didn't review because still working on it**

ABOUT

- NOTE: The about section is starting to feel a bit muddled. What are the key things that should be communicated here? For example we like what Tucker has done in the Our Approach Section. But should there be a quick history of the institute? Should the 16 habits show up here again?
    - oxfeldnikki@gmail.com Please check what is currently in the about section and make a recommendation: https://www.habitsofmindinstitute.org/about-us/
    -
- Header background color scheme is not in our brand colors - please update.

- Would be helpful to make the two buttons redirect to the individual pages. 16 goes to Habits of Mind and 9+ goes to premium tools.

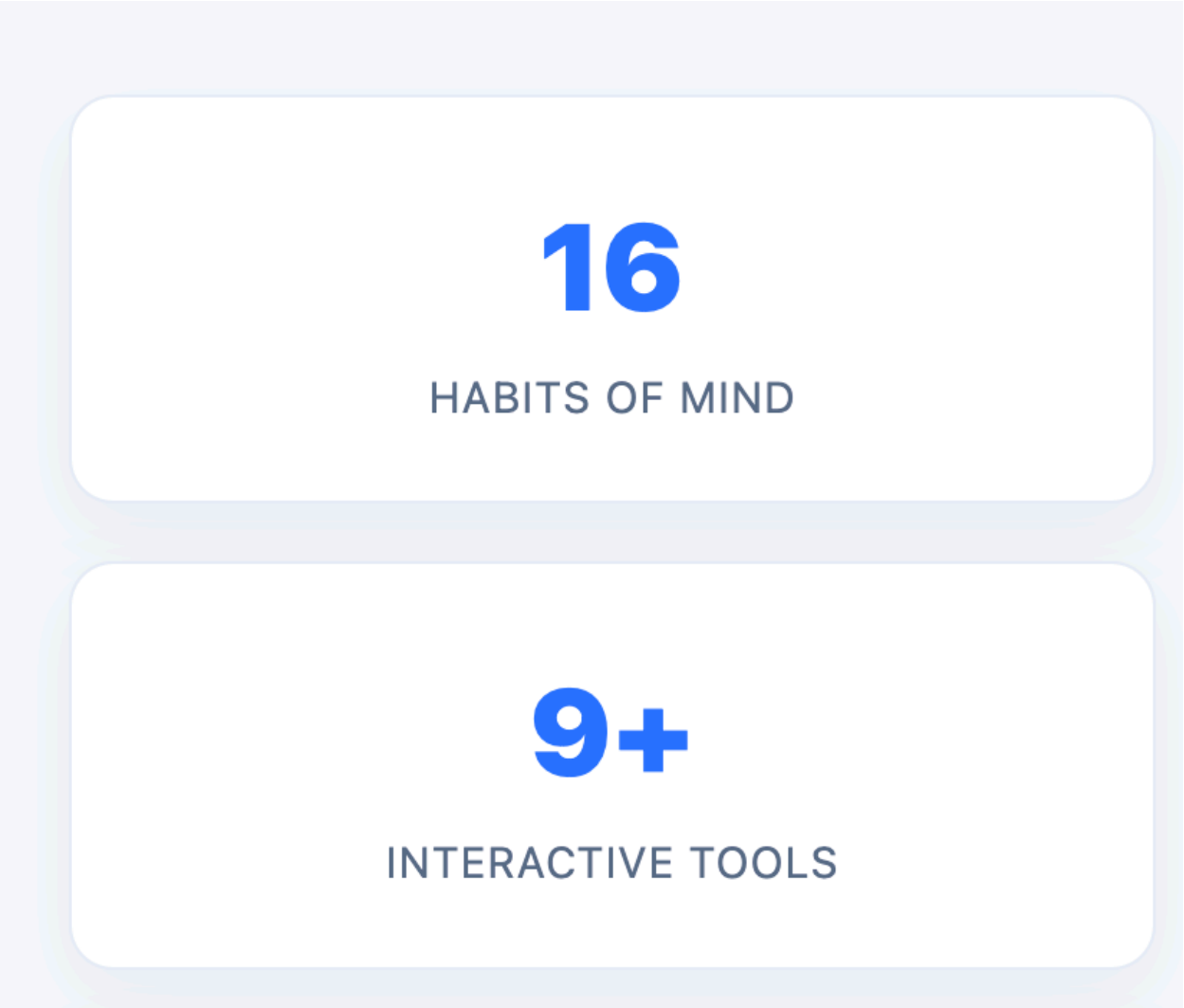

- Also may be cleaner to take the three buttons and move them underneath the text rather than side by side

- 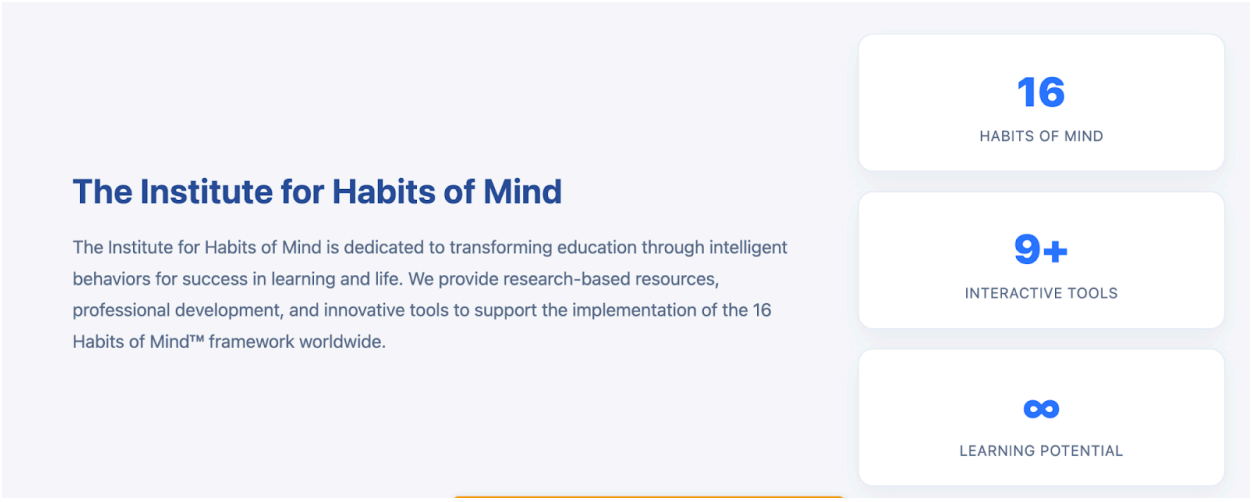

- Revise: Applications in Practice to Strengthen the Use of Habits of Mind
-
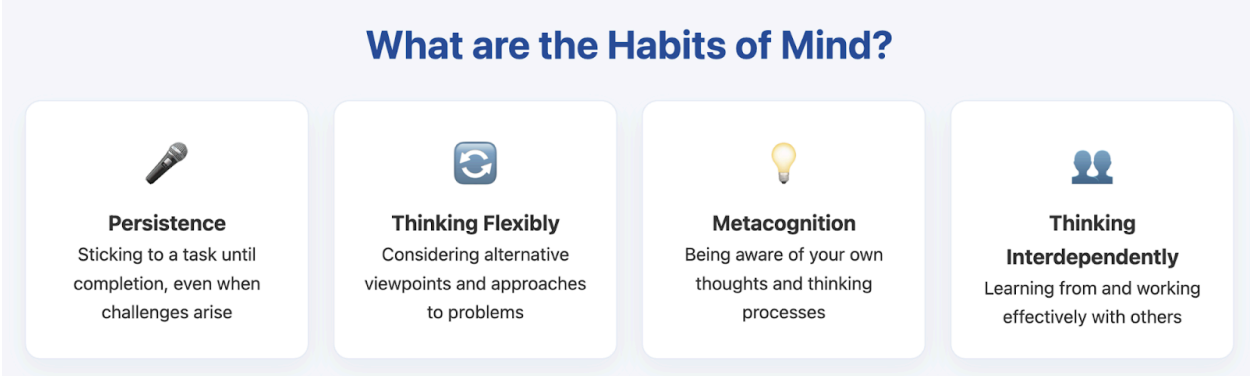
- In addition we still want the details of the old site that go with these lenses. https://www.habitsofmindinstitute.org/what-are-habits-of-mind/
- Wrong icons. Please update with our images:
-